

MONTHLY MEMBERSHIP PROGRESS REPORT

District 25 F

Results as of: 4/30/2025

GMT:

LOCATION INDIANA

GMT CA

| Clubs | | | | Members | | | |
|-----------------------|---------------|-----------|---------------|-----------------------|------------------------|----------------------|----------------------------------------------|
| RESULTS FOR 2024-2025 | | | | RESULTS FOR 2024-2025 | | | |
| QUARTER | NEW CLUB GOAL | NEW CLUBS | DROPPED CLUBS | QUARTER | MEMBER GROWTH NET GOAL | MEMBER GROWTH ACTUAL | DROPPED MEMBERS ACTUAL (including transfers) |
| JULY/AUG/SEPT | 0 | 0 | 0 | JULY/AUG/SEPT | 10 | 31 | 26 |
| OCT/NOV/DEC | 1 | 0 | 0 | OCT/NOV/DEC | 1 | 22 | 33 |
| JAN/FEB/MAR | 0 | 0 | 0 | JAN/FEB/MAR | 3 | 36 | 39 |
| APR/MAY/JUNE | 0 | 0 | 0 | APR/MAY/JUNE | 7 | 4 | 11 |

GOALS AND ACTUAL NEW CLUBS CUMULATIVE



GOALS AND ACTUAL MEMBERS CUMULATIVE

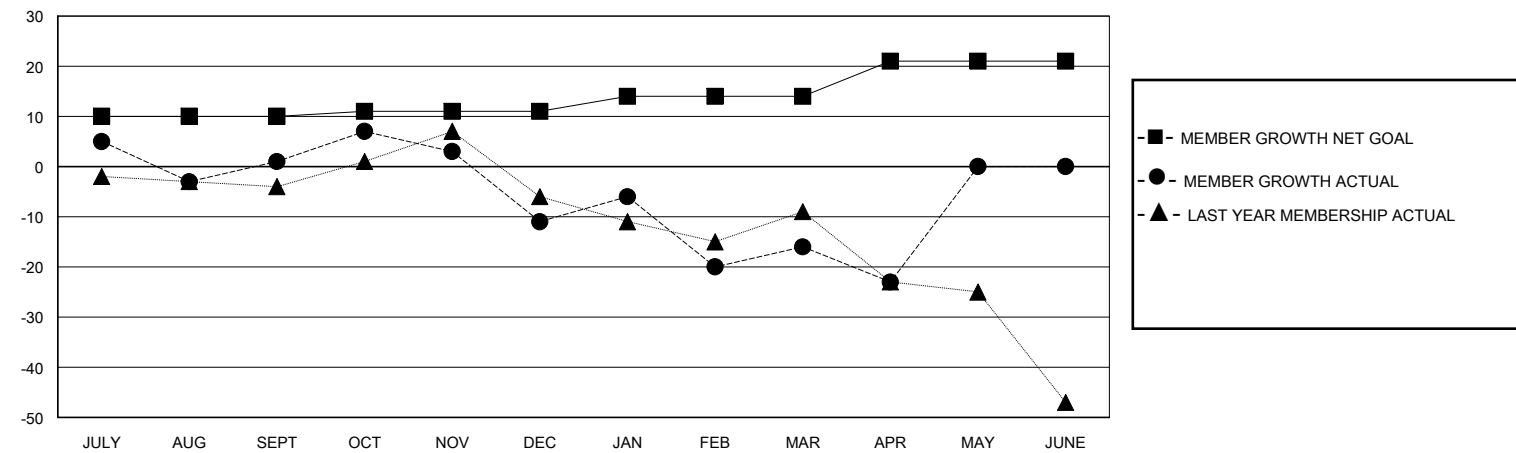

| | | | | |
|------------------------|-----|-----------------------------------------------------------|-----------------------------------|--------------|
| DROPPED CLUBS: 0 | | 22 CLUBS OF 53 ADDED 1 OR MORE NEW MEMBERS | <u>GENDER DISTRIBUTION</u> | |
| | | | MALE | 847 (68.97%) |
| | | | FEMALE | 381 (31.03%) |
| <u>DROPPED MEMBERS</u> | | CLICK HERE FOR CUMULATIVE MEMBERSHIP DATA | | |
| DECEASED | 29 | | TOTAL FAMILY UNIT MEMBERS 0 | |
| CLUB CANCELLED | 0 | | | |
| OTHER | 76 | | FAMILY MEMBERS PAYING HALF DUES 0 | |
| TOTAL | 105 | | | |